

Robinson Real Estate LLC
David Andress
(205) 799-8555

North Rosser Homesites - Development Tract

103 +/- Acres (\$5,583/acre) | Tuscaloosa County, AL | **\$525,000.000**



Robinson Real Estate LLC
David Andress
(205) 799-8555



PROPERTY SUMMARY

This awesome property is located off North Rosser Road and is only minutes from downtown Tuscaloosa and the University of Alabama. The timber is mostly mature hardwood on rolling terrain. This tract is loaded with wildlife, has multiple homesites, and has frontage on the beautiful Jack Duke Lake, which offers terrific fishing. For more information or to set up a showing, call Allan Hixon at 205-799-1422.

ADDRESS

0 South of North Rosser Road
Tuscaloosa, AL 35405

LOCATION

Contact us for property location details.

ACREAGE BREAKDOWN

103+/- acres



PROPERTY HIGHLIGHTS

- Minutes from downtown Tuscaloosa and the University of Alabama
- Mature hardwood
- Rolling terrain
- Loaded with wildlife
- Multiple homesites
- Frontage on Jack Duke Lake

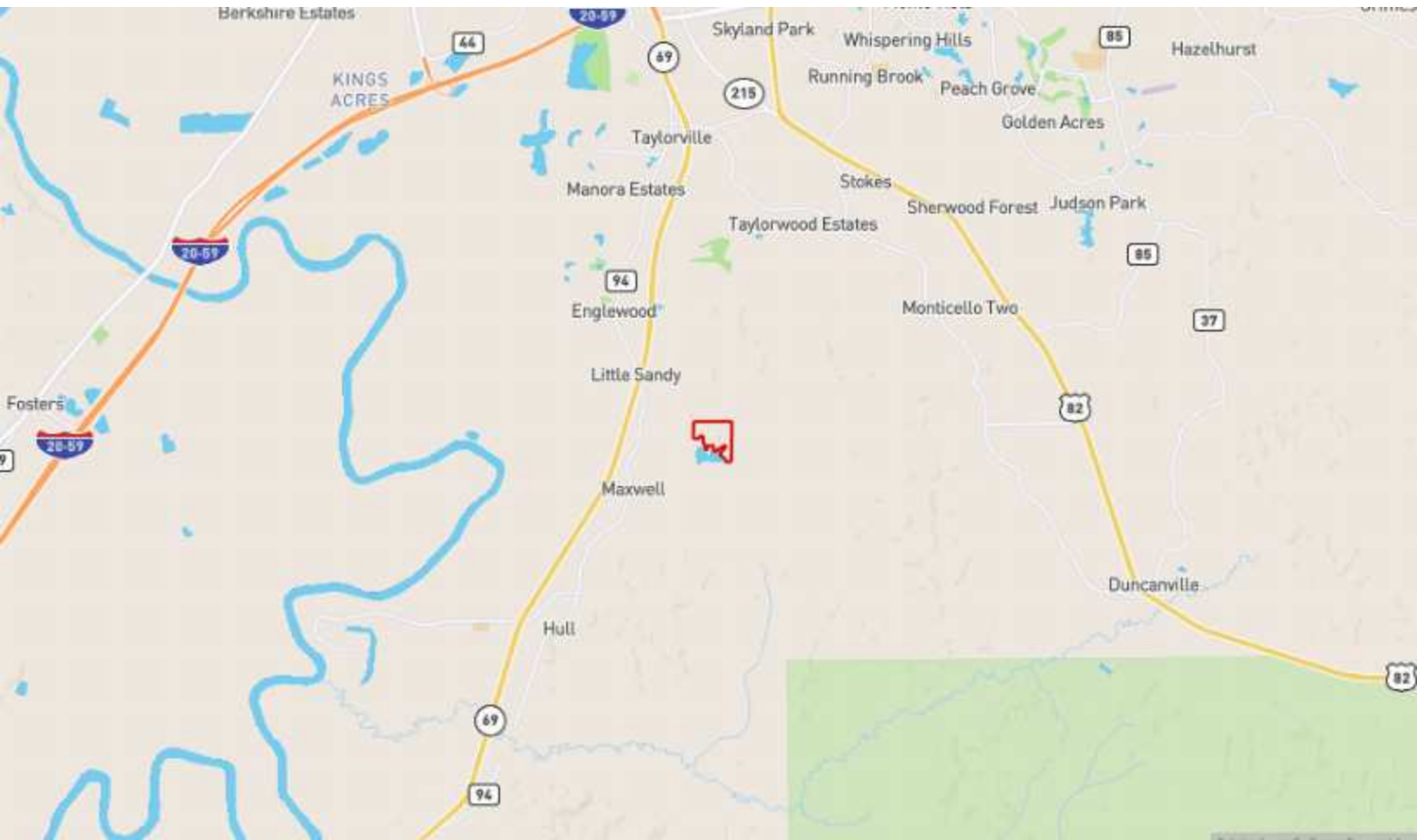

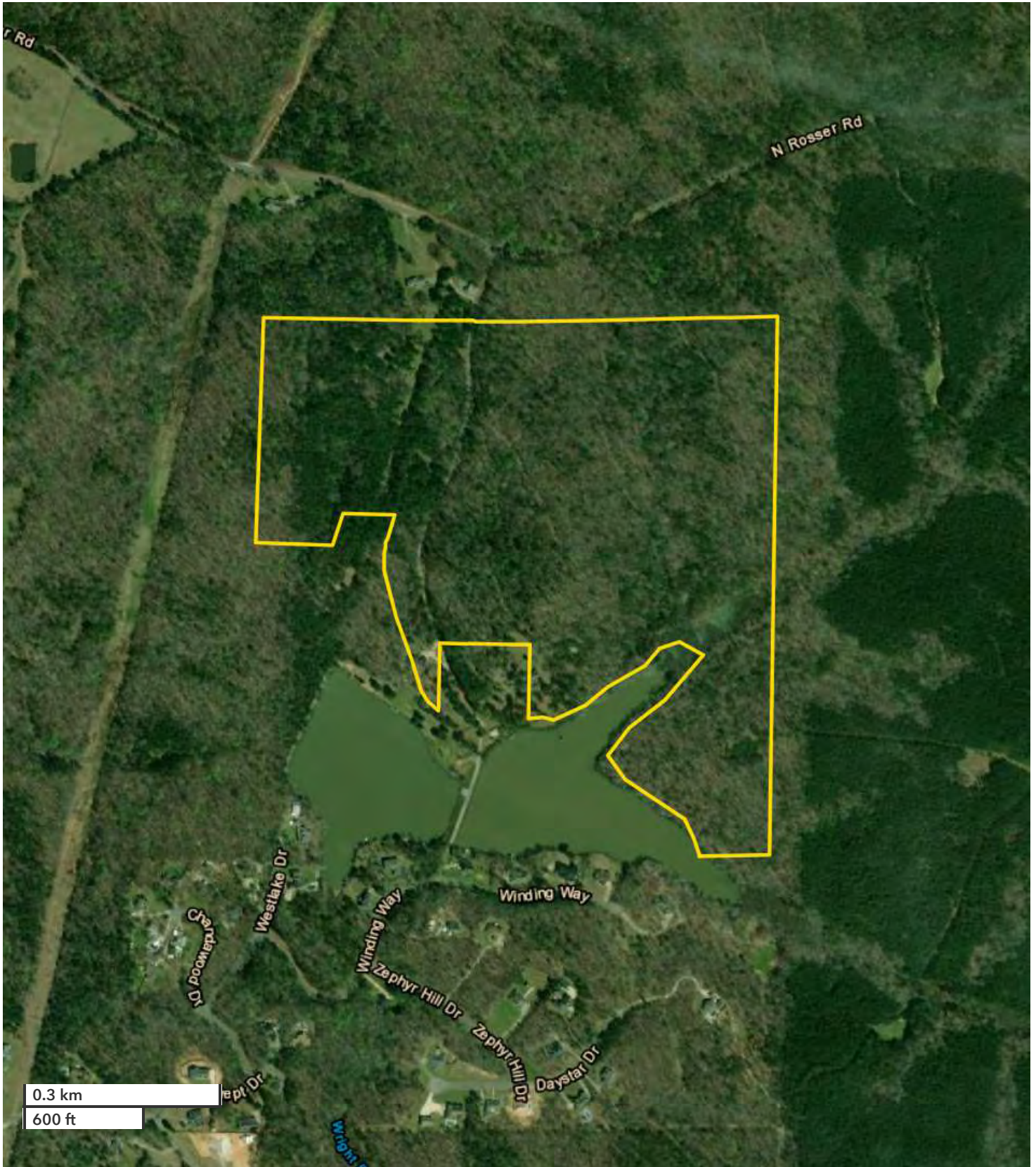

All boundary lines noted in pictures, aerials or maps should be considered estimates and not relied on as legal documents or descriptions.

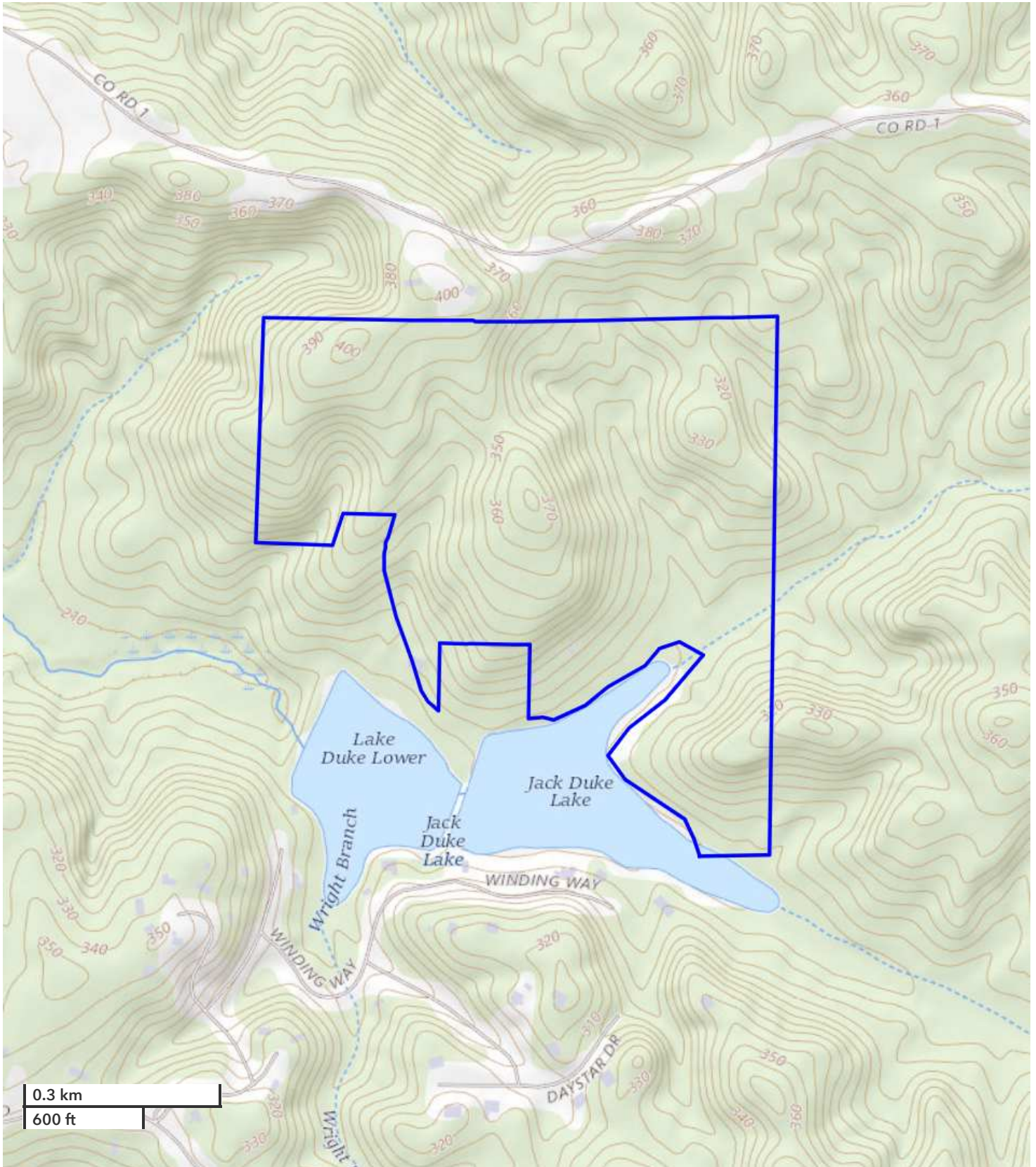

All boundary lines noted in pictures, aerials or maps should be considered estimates and not relied on as legal documents or descriptions.



Robinson Real Estate LLC
David Andress
(205) 799-8555



Robinson Real Estate LLC
David Andress
(205) 799-8555



Robinson Real Estate LLC
David Andress
(205) 799-8555

REAL ESTATE BROKERAGE SERVICES DISCLOSURE – RULE 790-X-3.13(1)

THIS IS FOR INFORMATION PURPOSES. THIS IS NOT A CONTRACT.

Alabama law requires you, the consumer, to be informed about types of services which real estate licensees may perform. The purpose of this disclosure is to give you a summary of these services.

A SINGLE AGENT is a licensee who represents only one party in a sale. That is, a single agent represents his or her client. The client may be either the seller or the buyer. A single agent must be completely loyal and faithful to the client.

A SUB-AGENT is another agent/licensee who also represents only one part in a sale. A sub-agent helps the agent represent the same client. The client may be either the seller or the buyer. A sub-agent must also be completely loyal and faithful to the client.

A LIMITED CONSENSUAL DUAL AGENT is a licensee for both the buyer and the seller. This may only be done with the written, informed consent of all parties. This type of agent must also be loyal and faithful to the client, except where the duties owed to the client conflict with one another.

A TRANSACTION BROKER assists one or more parties, who are customers, in a sale. A transaction broker is not an agent and does not perform the same services as an agent.

*Alabama law imposes the following obligations on all real estate licensees to all parties, no matter their relationship:

1. To provide services honestly and in good faith;
2. To exercise reasonable care and skill;
3. To keep confidential any information gained in confidence, unless disclosure is required by law or duty to a client, the information becomes public knowledge, or disclosure is required by law or duty to a client, the information becomes public knowledge, or disclosure is authorized in writing;
4. Present all written offers promptly to the seller;
5. Answer your questions completely and accurately.

Further, even if you are working with a licensee who is not your agent, there are many things the licensee may do to assist you. Some examples are:

1. Provide information about properties;
2. Show properties;
3. Assist in making a written offer;
4. Provide information on financing.

You should choose which type of service you want from a licensee, and sign a brokerage service agreement. If you do not sign an agreement, by law the licensee working with you is a transaction broker.

The licensee's broker is required by law to have on file an office policy describing the company's brokerage services. You should feel free to ask any questions you have.

The Alabama Real Estate Commission requires the real estate licensee to sign, date, and provide you a copy of this form. Your signature is not required by law or rule, but would be appreciated.

Agent Print Name

Consumer Print Name

Agent Signature

Consumer Signature

Date

Date

***THIS IS NOT A CONTRACT.**